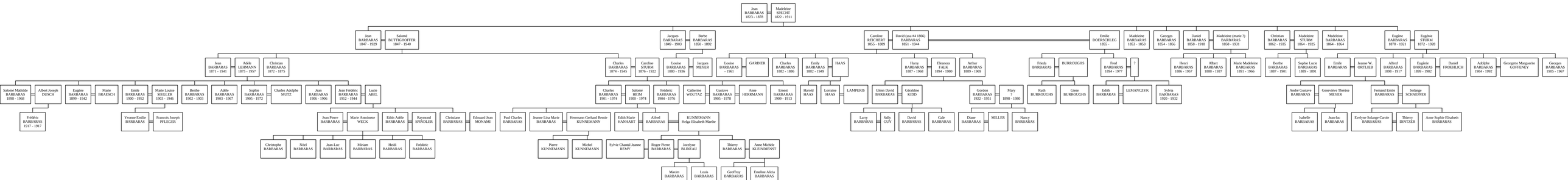Descendants of Jean BARBARAS